OPO OESCHGER

Montageanleitung Art. 47.715.01

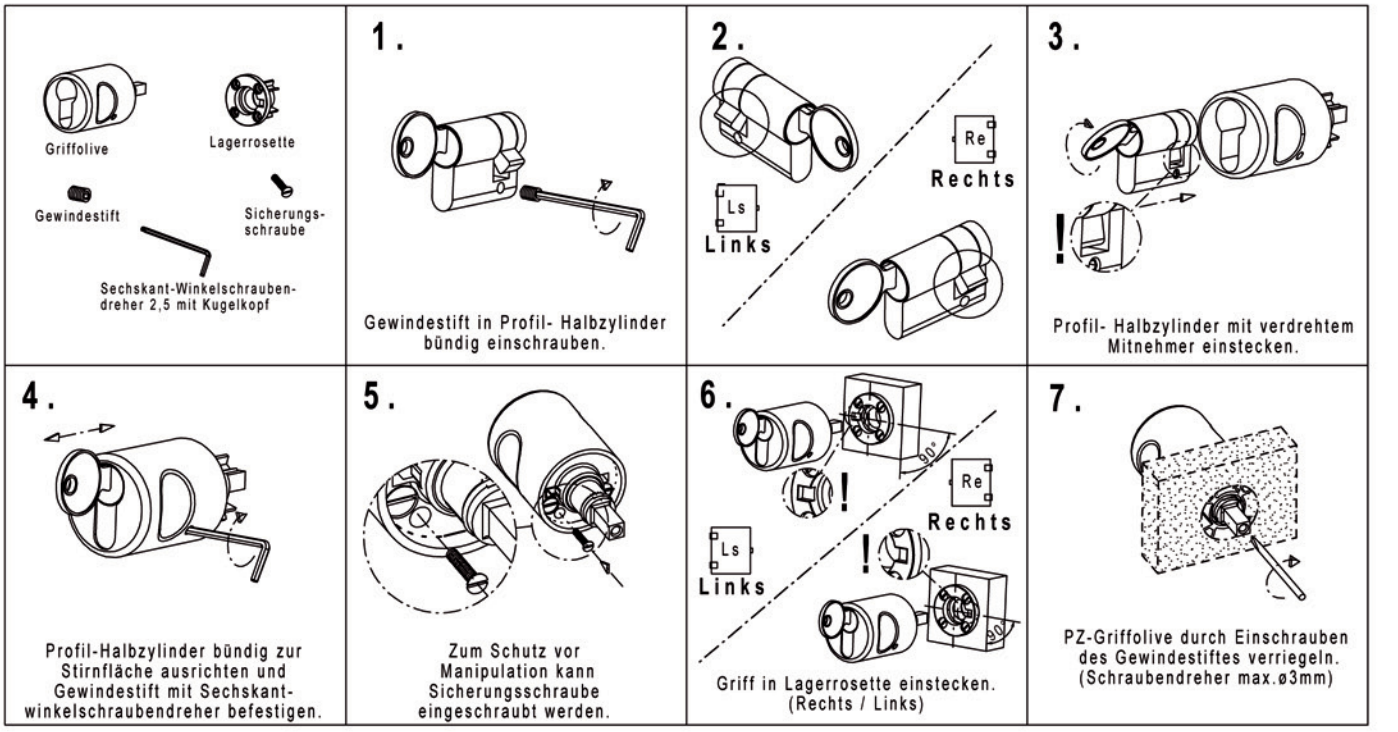

Demontage Profil-Halbzylinder

DP1.

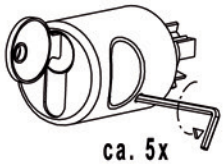

DP2.

DP3.

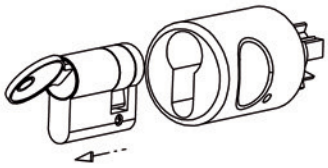

Demontage PZ-Griffolive

DG1.

PZ-Griffolive durch Lösen des Gewindestiftes entriegeln. (Schraubendreher max.ø3mm)
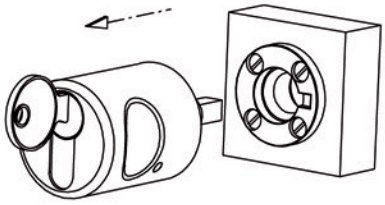
DG2.